

*2012 Beginner Band Summer Supplement*

***EASY PACKET***

*Great for music class mini-concerts and talent shows!*

**TRUMPET**

CONTENTS:

1. Mary Had a Little Lamb
2. Lightly Row
3. Twinkle, Twinkle, Little Star
4. London Bridge
5. Frere Jacques
6. The Party Song
7. Yankee Doodle
8. This Old Man
9. Aura Lee
10. The Snake Charmer
11. Bingo
12. Old MacDonald
13. When the Saints Go Marching In
14. Ode to Joy
15. Faith of Our Fathers
16. Crusader's Hymn
17. Shoo Fly, Don't Bother Me
18. The Can Can
19. Mexican Hat Dance
20. Kum-Bah-Yah
21. Michael Row the Boat Ashore
22. Oh Sussanah
23. For He's a Jolly Good Fellow
24. Polly Wolly Doodle
25. Pep Band Riff
26. Alouette
27. Skip to My Lou
28. I've Been Working on the Railroad
29. Here Comes the Bride
30. Amazing Grace
31. Grandfather's Clock
32. Take Me Out to the Ballgame
33. Queen Songs for Beginners
34. Beginner Holiday Songs with Five Notes and Your First Scale

# BEGINNER TRUMPET PACEY KEEP IN YOUR FOLDER

EASY!

TRACK 3

## 1. Mary Had a Little Lamb

Moderately  
(♩ = 96)

4

5

TRACK 4

## 2. Lightly Row

Moderately  
(♩ = 96)

4

5

13

# 3. London Bridge

TRACK 5

Moderately fast  
(♩ = 104) 4

5

# 4. Twinkle Twinkle Little Star

TRACK 6

Moderately fast  
(♩ = 96) 4

5

9

13

TRACK 7

# 5. Frere Jacques

Moderately

(♩ = 96)

4

5

TRACK 8

# 6. The Party Song

In a grand, noble style

(♩ = 86)

3

5

TRACK 9

# 7. Yankee Doodle

Fast (♩ = 132)

2

5

# 8. This Old Man

TRACK 10

Moderately  
(♩ = 116)

4

5

# 9. Aura Lee

TRACK 11

Andante  
(♩ = 86)

4

5

13

TRACK 12

# 10. The Snake Charmer Song

Moderately  
(♩ = 96) 3

5

9

13

TRACK 13

# 11. Bingo

Fast (♩ = 120)  
3

5

9

1.

2.

TRACK 14

# 12. Old MacDonald

Moderately

(♩ = 116) 4

5

TRACK 15

# 13. When the Saints Go Marching In

(♩ = 144) 3

5

# 14. Ode To Joy

TRACK 16

In a grand, noble style

(♩ = 120)

4

5

13

# 15. Faith Of Our Fathers

TRACK 17

Moderately

(♩ = 84)

4

5

13

21

# 16. Crusader's Hymn

Moderately

(♩ = 116)

4

5

13

# 17. Shoo Fly, Don't Bother Me

Fast (♩ = 116)

4

5

13

TRACK 20

# 18. The Can Can

Fast (♩ = 144)

4

5

*f*

13

1. 2.

*f*

TRACK 21

# 19. Mexican Hat Dance

Fast (♩ = 152)

8

9

*mp* *f*

17

*mp* *f* *mp*

*f* *mp* *f*

# 23. For He's a Jolly Good Fellow

Fast (♩ = 152)  
7

9

17

25

33

41

# 26. Alouette

Moderately fast  
(♩ = 108) 4

5

9

13

# 27. Skip To My Lou

Moderately  
(♩ = 124) 4

5

13

13

TRACK 33

# 31. Grandfather's Clock

Moderately  
(♩ = 84)

5

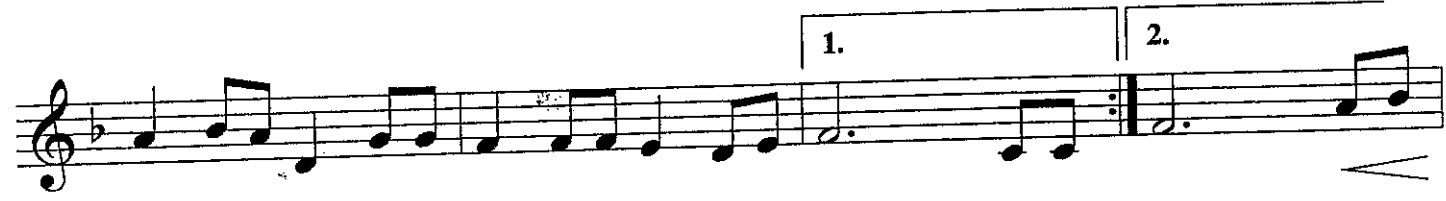

10

14

TRACK 34 **32. Take Me Out To the Ballgame**

Fast (♩ = 152) 8

9

17

25

33

Trumpet in Bb

# Queen Songs for Beginners

## We Will Rock You

Rock ♩ = 120

Brian May, Queen

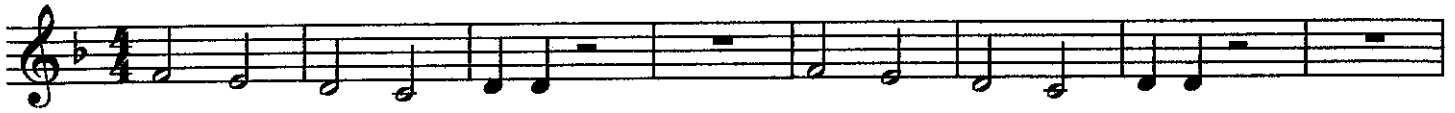

# Beginner Holiday Songs with Five Notes And Your First Scale

Jingle Bells, My Dredl, and Good King Wenceslas

Trumpet in B $\flat$

## Jingle Bells

J. S. Pierpont

## My Dreydl

Hanukkah Song

## Good King Wenceslas

13 Century Spring Carol first published in 1533.

Christmas Song

## Your first scale.

Use the alphabet to memorize the scale!
