

2012 Beginner Band Summer Supplement

EASY PACKET

Great for music class mini-concerts and talent shows!

FLUTE

CONTENTS:

1. Mary Had a Little Lamb
2. Lightly Row
3. Twinkle, Twinkle, Little Star
4. London Bridge
5. Frere Jacques
6. The Party Song
7. Yankee Doodle
8. This Old Man
9. Aura Lee
10. The Snake Charmer
11. Bingo
12. Old MacDonald
13. When the Saints Go Marching In
14. Ode to Joy
15. Faith of Our Fathers
16. Crusader's Hymn
17. Shoo Fly, Don't Bother Me
18. The Can Can
19. Mexican Hat Dance
20. Kum-Bah-Yah
21. Michael Row the Boat Ashore
22. Oh Sussanah
23. For He's a Jolly Good Fellow
24. Polly Wolly Doodle
25. Pep Band Riff
26. Alouette
27. Skip to My Lou
28. I've Been Working on the Railroad
29. Here Comes the Bride
30. Amazing Grace
31. Grandfather's Clock
32. Take Me Out to the Ballgame
33. Queen Songs for Beginners
34. Beginner Holiday Songs with Five Notes and Your First Scale

TRACK 7

5. Frere Jacques

Moderately
(♩ = 96)

4

5

TRACK 8

6. The Party Song

In a grand, noble style
(♩ = 86) 3

5

TRACK 9

7. Yankee Doodle

Fast (♩ = 132)
2

5

8. This Old Man

TRACK 10

Moderately
(♩ = 116) 4

5

9. Aura Lee

TRACK 11

Andante
(♩ = 86) 4

5

13

TRACK 12

10. The Snake Charmer Song

Moderately
(♩ = 96) 3

5

13

TRACK 13

11. Bingo

Fast (♩ = 120)
3

5

1. 2.

12. Old MacDonald

RACK 14

Moderately
(♩ = 116)

4

5

TRACK 15

13. When the Saints Go Marching In

Fast

(♩ = 144)

3

5

16. Crusader's Hymn

TRACK 18

Moderately
(♩ = 116)

4

5

13

17. Shoo Fly, Don't Bother Me

TRACK 19

Fast (♩ = 116)

4

5

13

TRACK 23

21. Michael Row the Boat Ashore

Moderately
(♩ = 108)

3

5

TRACK 24

22. Oh Susannah

Moderately
(♩ = 132)

3

5

23. For He's a Jolly Good Fellow

TRACK 25

Fast (♩ = 152)
7

9

17

25

33

41

TRACK 26

24. Polly Wolly Doodle

Fast (♩ = 116)
3

5

13

E4 ○○○○○○○○

TRACK 27

25. Pep Band Riff

Fast (♩ = 144)
4

5

E^b E^A

13

26. Alouette

TRACK 28

Moderately fast
(♩ = 108) 4

5

9

13

27. Skip To My Lou

TRACK 29

Moderately
(♩ = 124) 4

5

13

28. I've Been Working On the Railroad

Moderately
(♩ = 108) 4

5

A^b

29. Here Comes the Bride

TRACK 31

Moderately
(♩ = 96)

2

3

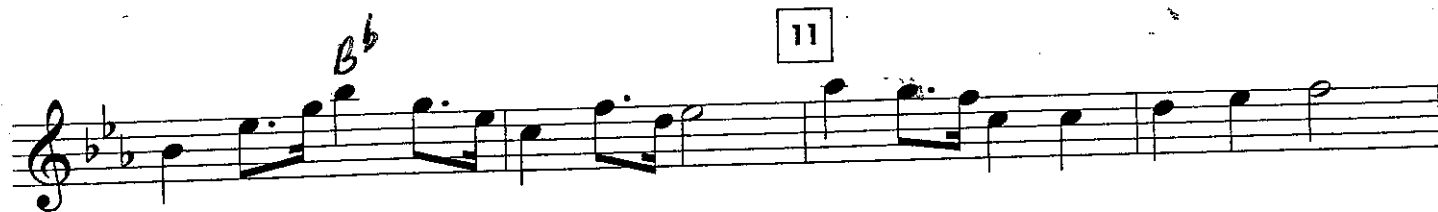

30. Amazing Grace

TRACK 32

Andante
(♩ = 76)

3

5

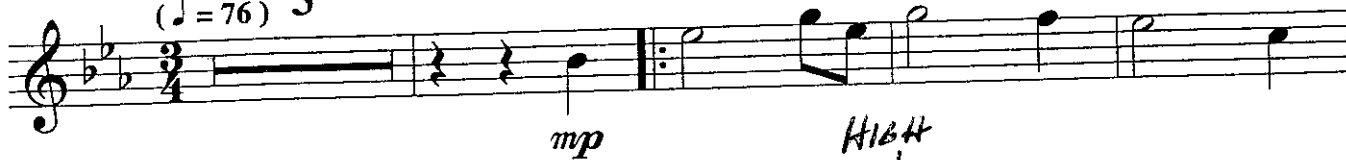

13 *High Bb*

1. 2.

31. Grandfather's Clock

TRACK 33

Moderately
(♩ = 84)

3

5

Ab 1. 2. *Ab*

10 *Bb*

14

TRACK 34

32. Take Me Out To the Ballgame

Fast (♩ = 152)

8

9

HIGH
B \flat

Flute

Queen Songs for Beginners

Rock ♩ = 120

We Will Rock You

Brian May, Queen

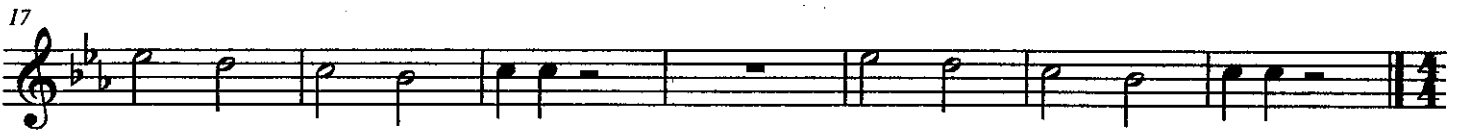

Another One Bites the Dust

Brian May, Queen

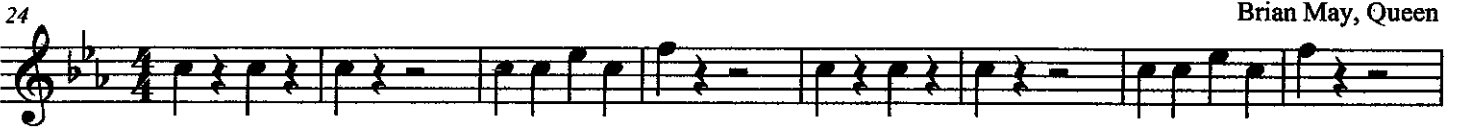

IMPROVISE A SOLO - Don't write it. Just make-up your own rockin' melody. It can be different every time you try it!

Beginner Holiday Songs with Five Notes And Your First Scale

Jingle Bells, My Dredl, and Good King Wenceslas

Flute

Jingle Bells

J. S. Pierpont

My Dreydl

Hanukkah Song

Good King Wenceslas

13 Century Spring Carol first published in 1533.

Christmas Song

Your first scale.

Use the alphabet to memorize the scale!
