

2012 Advanced Band Supplement
SUMMER PACKET

Great for music class mini-concerts and talent shows!

FLUTE

1. *America the Beautiful and America*
2. *Fly Eagles Fly*
3. *Ghostbusters*
4. *Guitar Riffs*
5. *Halloween*
 - A. Snake Charmer
 - B. In the Hall of the Mountain King
 - C. Harry Potter
6. *Here We Go Steelers*
7. *High School Musical: We're All in This Together*
8. *Indiana Jones Theme*
9. *Meet the Flintstones*
10. **Party Songs**
 - A. *Happy Birthday to You*
 - B. *Get the Party Started*
 - C. *Let's Get it Started*
 - D. *Do the Limbo*
11. **Pirate's of the Carribean: He's A Pirate**
12. **Rocky Theme**
13. **Sports Fun Songs**
 - A. *Na, Na, Hey Kiss Him Goodbye*
 - B. *Rock and Roll Part 2 (The Hey Song)*
 - C. *Na, Na, Land of a Thousand Dances*
 - D. *Go, Skins Go; Smoke on the Water*
 - E. *Mission Impossible*
 - F. *Are You Ready for Some Football*
 - G. *Another One Bites the Dust*
 - H. *We Will Rock You*
 - I. *We Are the Champions of the World*
14. **Take Me Out to the Ballgame**
15. **Two Movie Songs**
 - A. *In the Jungle – Lion King*
 - B. *Siamese Cat Songs- The Lady and the Tramp*
16. **Veteran's Day**
 - A. *The Army Song: The Army Goes Rolling Along*
 - B. *The Marines Hymn: From the Halls of Montezuma*
 - C. *Air Force Song: Off We Go Into the Wild Blue Yonder*
 - D. *Navy Song: Anchors Aweigh*
 - E. *U.S. Coastguard Song: Sempre Paratus (Always Ready)*
 - F. *Taps*
17. **The Witch Doctor Song**

Flute

America the Beautiful

Samuel A. Ward

Flute

America

My Country 'Tis Of Thee

Music by Henry Carey Smith

National Football League Pennsylvania Teams Theme Songs Fly, Eagles Fly! & Here We Go, Steelers!

Fly, Eagles Fly!

Wolman

Fly ea - gles fly! On the road to vic - to - ry.

Fly ea - gles fly! Get a touch down one, two, three! Hit 'em

low, hit 'em high! And watch our Ea - gles fly.

Fly Ea - gles fly! On the road to vic - to - ry! _____

GHOSTBUSTERS

Flute

Words and Music by
Ray Parker, Jr.

Moderately bright rock ♩ = 120

1 2 3 4

5 6 7 8

9 10 11 Ghost - bust ters! 12

13 14 15 Ghost - bus ters 16

Flute

Guitar Riffs

As listed on the Netflix top 100 guitar riffs.

Various artists

Mr. O'Neill

#19 CRAZY TRAIN 1980 BY OZZY

Guitar Riff by Randy Rhoads

1. 

#6 IRON MAN 1970 BY BLACK SABBATH

Guitar Riff by Toni Iommi

2. 

#3 SUNSHINE OF YOUR LOVE 1967 BY CREAM

Guitar Riff by bassist Jack Bruce

3. 

#1 SMOKE ON THE WATER 1972 by Deep Purple

Guitar Riff by Ritchie Blackmore

4. 

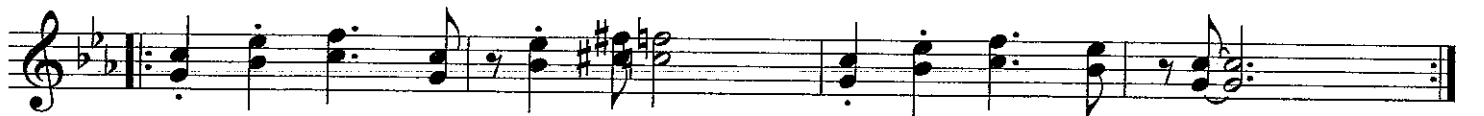

Flute

Halloween

Various

Snake Charmer

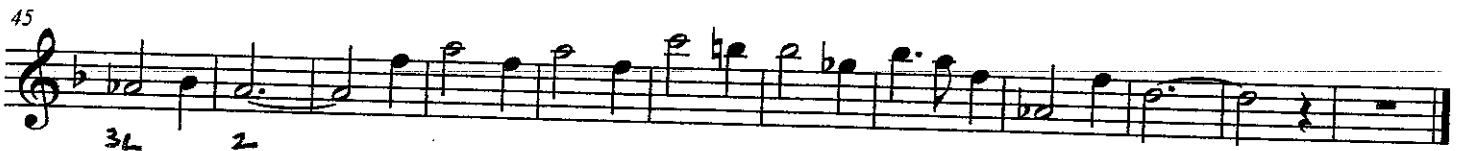

Fly Eagles Fly! & Here We Go, Steelers!

Here We Go, Steelers!

Roger Wood

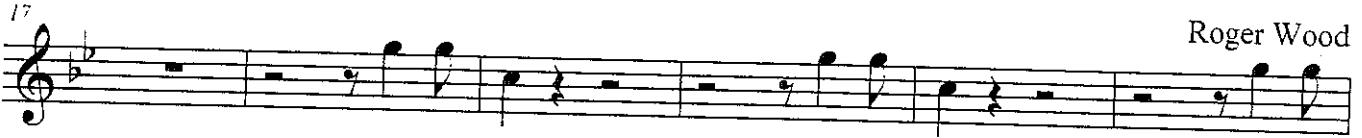

Here we go.

Here we go.

Here we

go,

Steelers,

here we go.

Pitts - burgh's go - in' to the

Su - per Bowl.

Here we

go. Cheer the Steelers

black and the gold.

Here we

go. It's time for Pitts burg's

hea-rt and soul.

Here we

go. With Co-wer po-wer

we'll

get the job done.

This is the year we'll get that

one for the thumb.

Here we

go.

Here we go.

Here we go,

Steelers,

here we go.

Pitts - burgh's

go - in' to the

Su - per Bowl.

HIGH SCHOOL MUSICAL

We're All In This Together

Matthew Gerrard and Robbie Nevil

Flute

Moderately $\text{♩} = 96$

Synth. Brass

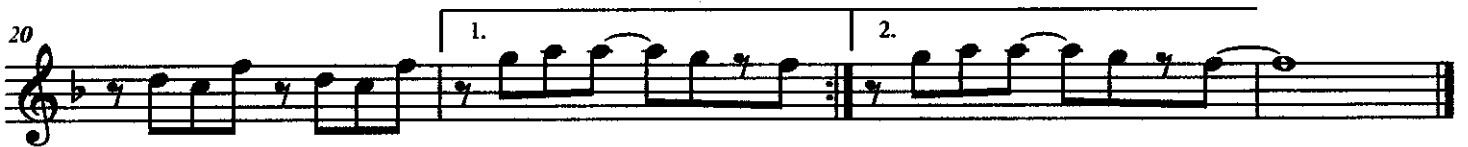

Flute

Indiana Jones Theme

John Williams

4

To Coda 24

8

12

16

20

D.S. al Coda

24

⊕ Coda

Flute

Meet the Flintstones

William Hanna, Joseph Barbera
and Hoyt Curtin

Tunes for Students

Flute

Party Songs

Happy Birthday To You

Traditional

Get The Party Started

Pink

Let's Get It Started

Black Eyed Peas

Do The Limbo

Traditional

PIRATES OF THE CARRIBEAN

He's a Pirate

Flute

Klauss Badelt

Theme from "Rocky"

Flute

Bill Conti

4

7

11

15

19

22

25

28

Flute

Sports Fun Songs

Na, Na, Hey, Hey, Kiss Him Goodbye

Medium Rock ♩ = 120

Gary DeCarlo, Dale Frashuer, Paul Leka (Steam)

1

Rock and Roll Part 2

Swing

Gary Glitter & Mike Leander

2

Na, Na, Na, Na - Land of a Thousand Dances

Chris Kenner

3

Go Skins Go

4

Smoke on the Water

Deep Purple

5

Mission Impossible

Lala Schifrin

Are You Ready for Some Football

Hank Williams, Jr.

Another One Bites the Dust

Brian May - Queen

We Will Rock You

Brian May - Queen

We Are the Champions of the World

Brian May - Queen

Take Me Out to the Ball Game

Flute

Words Jack Norworth, 1908
Music Albert Von Tilzer

Waltz ♩ = 192

In the Jungle

The Lion King

Flute

from Mbube
Written in the 1920's
by Solomon Linda

Swing eight notes
Moderately ♩ = 108

The Siamese Cat Song

The Lady and the Tramp

by Peggy Lee and
Sonny Burke, 1955

Veterans Day

U.S. Armed Forces Songs and Taps

Flute

The Army Song: The Army Goes Rolling Along

Music and original words by 1st Lt. (Later Brig. Gen.) Edwin Gruger 1908

The Marines Hymn: From the Halls of Montezuma

Music by Jacques Offenbach, 1859; words 19th Century

Air Force Song: Off We Go Into the Wild Blue Yonder

Capt. Robert Crawford, 1939

unofficial **Navy Song: Anchors Aweigh**

Music by Lt. Charles A. Zimmerman, original words by Midshipman Alfred Hart Miles, 1906

U. S. Coast Guard: Sempre Paratus (Always Ready)

Music and original words by Capt. Francis S. Van Boscerck, 1927

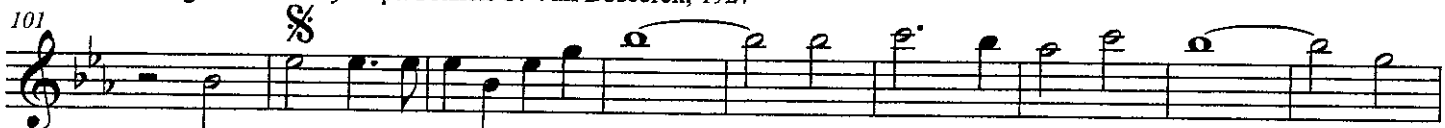

Taps

General David Butterfield, 1862

The Witch Doctor Song

Flute

Sha Na Na

2 3 4 5

6 7 8 9 10 11

12 13 14 15 16 17

18 19 20